

PARTY DETAILS		FEET		FEET	
M1	MAIN DOOR	2'-3" x 7'-0"	W1	GLAZED WINDOW	5'-0" x 4'-6"
P1	PANEL DOOR	3'-0" x 7'-0"	W2	- DOOR	3'-0" x 4'-6"
P2	- DOOR	2'-6" x 7'-0"	KW	KITCHEN WINDOW	5'-0" x 3'-6"
D1	FRENCH DOOR	6'-0" x 6'-6"	SD	SERVICE DOOR	2'-6" x 4'-6"
F1	FRENCH WINDOW	6'-0" x 6'-6"	V	VENTILATOR	3'-0" x 2'-0"
W	GLAZED WINDOW	6'-0" x 4'-6"	G	GRILL GATE	7'-3" x 6'-6"

AREA DETAILS		SQFT	SQM
PLOT EXTENT		712.00	661.64
STILT FLOOR AREA		948.00	88.07
GROUND FLOOR AREA		2838.70	263.72
FIRST FLOOR AREA		3850.00	357.67
SECOND FLOOR AREA		1050.00	97.55
HEAD ROOM AREA		153.30	14.24
TOTAL AREA		8840.00	821.24
PLOT COVERAGE		54.10%	
F.S.I		1.05	

COLOUR INDEX	
PROPOSED	---
ROAD	---
BOUNDARY	---

OWNER SIGNATURE _____

LICENSED SURVEYOR _____

A. RAMSUKUMAR L.P.O.
 Licensed Surveyor, Class-II No. 921
 Corporation of Chennai
 No. 71461, 177th Street,
 7th Block, Phase-II, Kottivakkam-91
 Cell No: 984102951

PLAN SHOWING THE PROPOSED RESIDENTIAL BUILDING,
 AT PLOT NO. 1, IN S.NO: 270/243, PATTA S.NO: 270/2E, 3D,
 270/2C, 270/2B, 270/2A, 270/2D, 3A, 270/3B, AND 270/3C,
 OF KOTTIVAKKAM VILLAGE, TAMBARAM TALUK,
 KANCHEEPURAM DISTRICT.
 SCALE : 1" = 8'-0" (1:100)

RP 2
8.009
26.12.2015

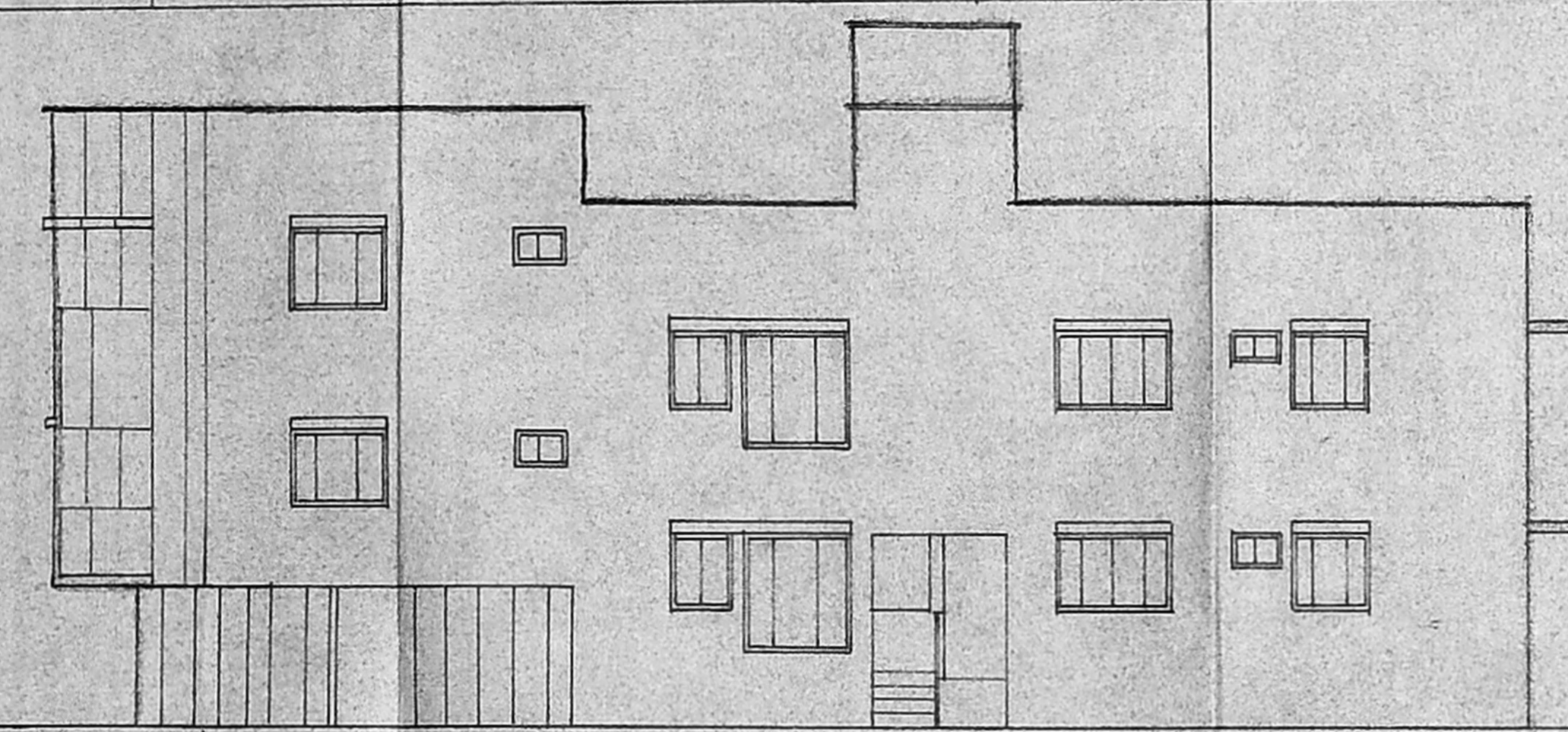

FRONT ELEVATION

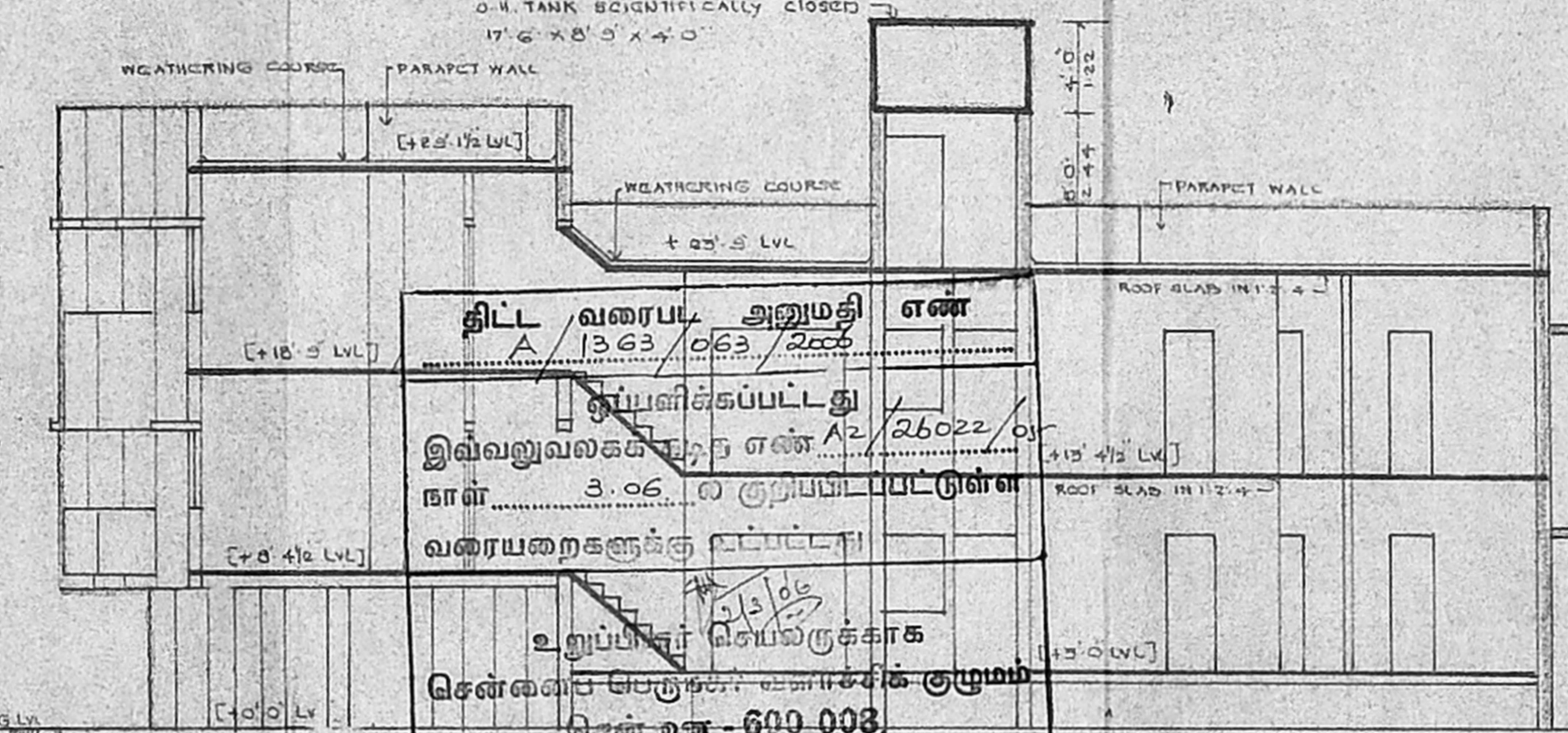

SECTION ON 'XY'

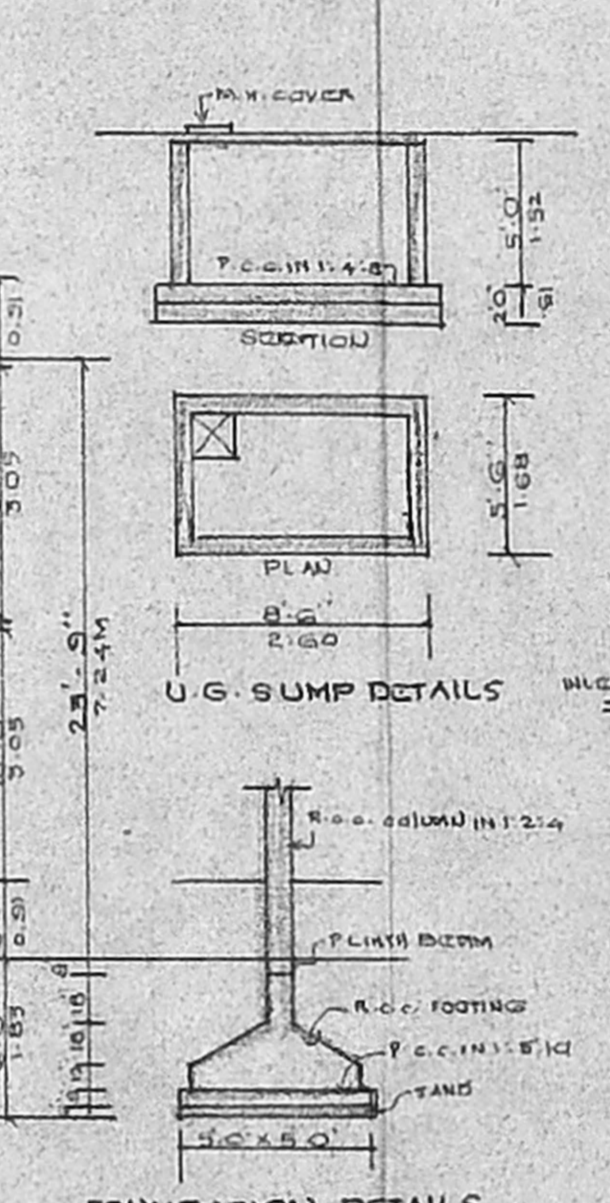

FOUNDATION DETAILS

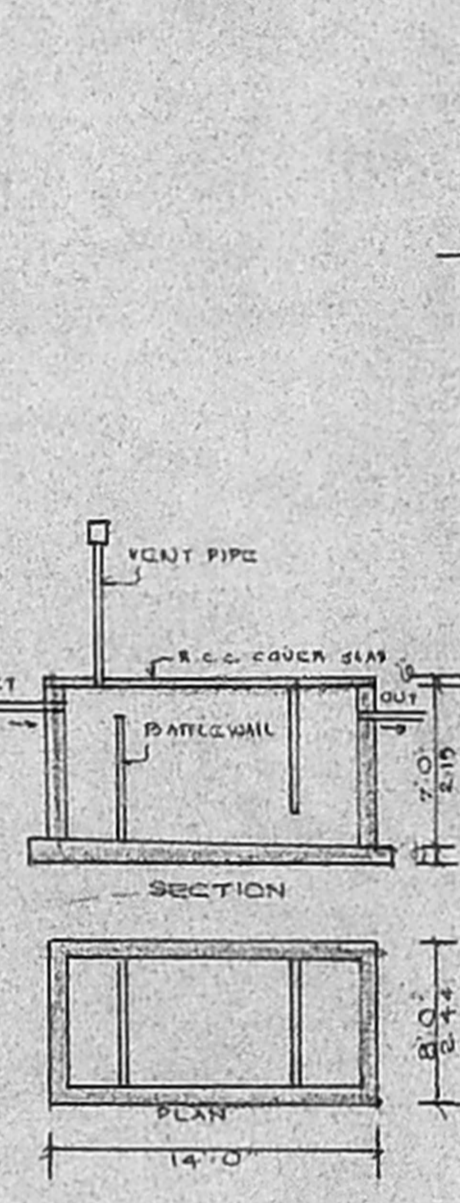

SEPTIC TANK DETAILS

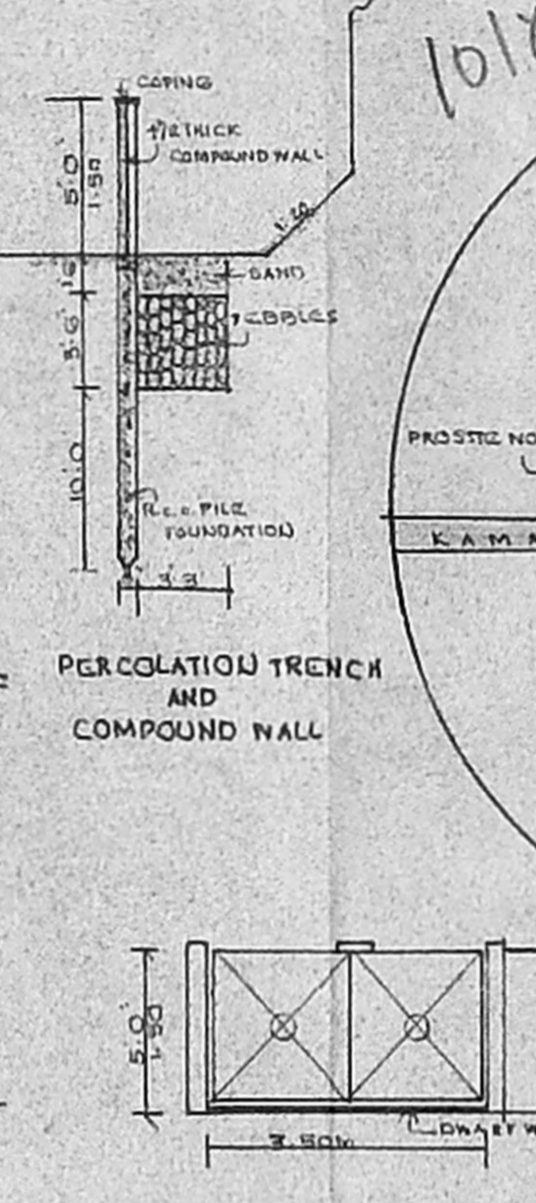

GATE ELEVATION

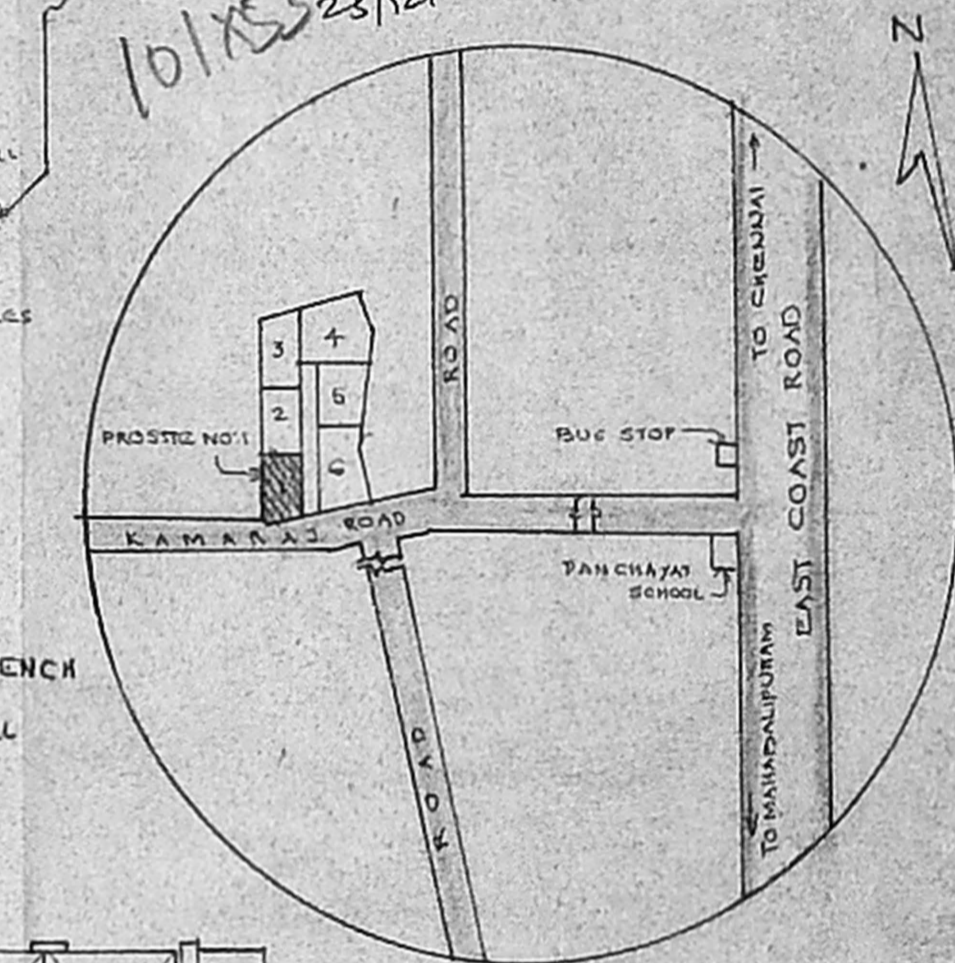

KEY PLAN HTS

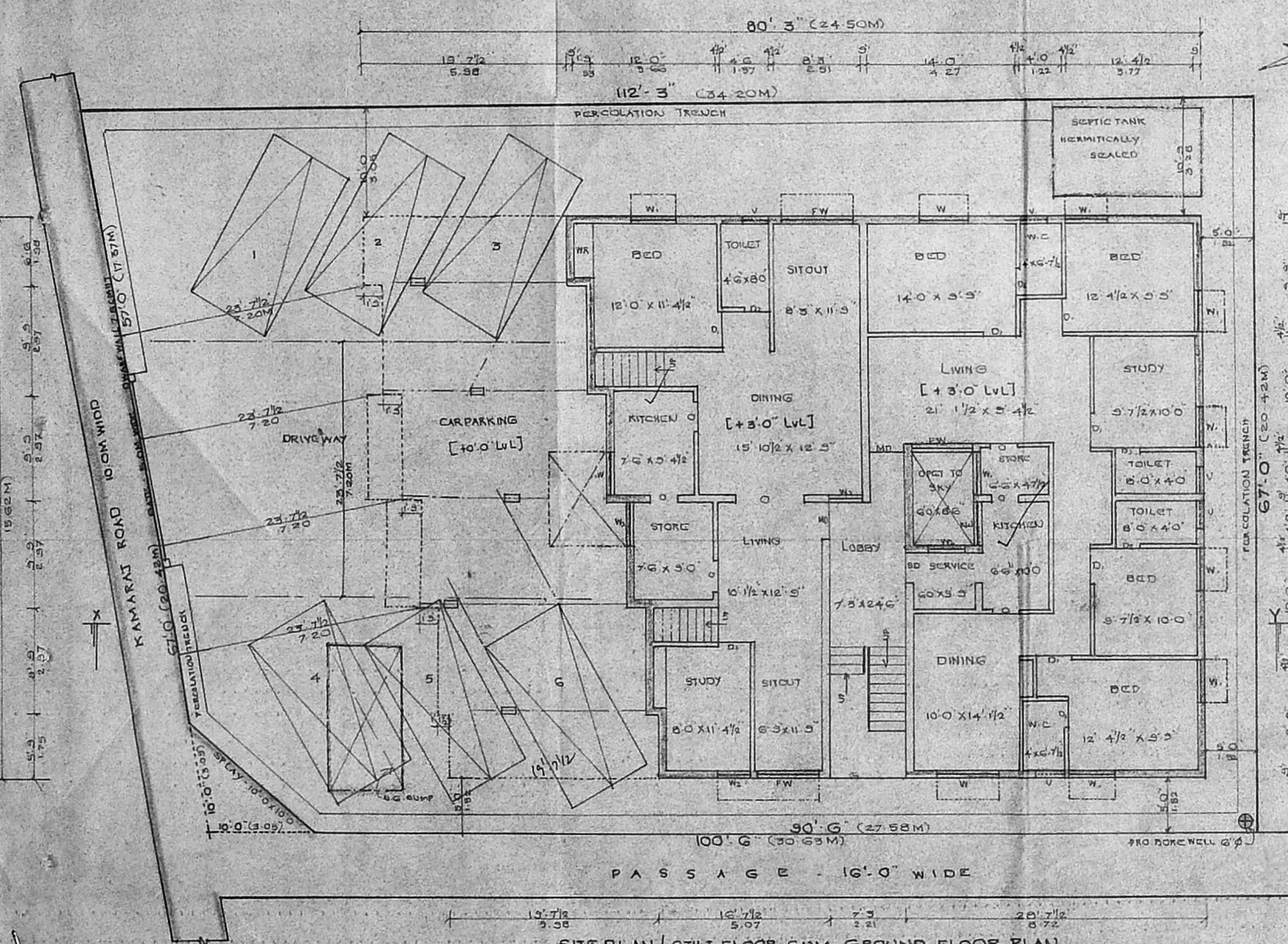

SITE PLAN / STILT FLOOR CUM GROUND FLOOR PLAN

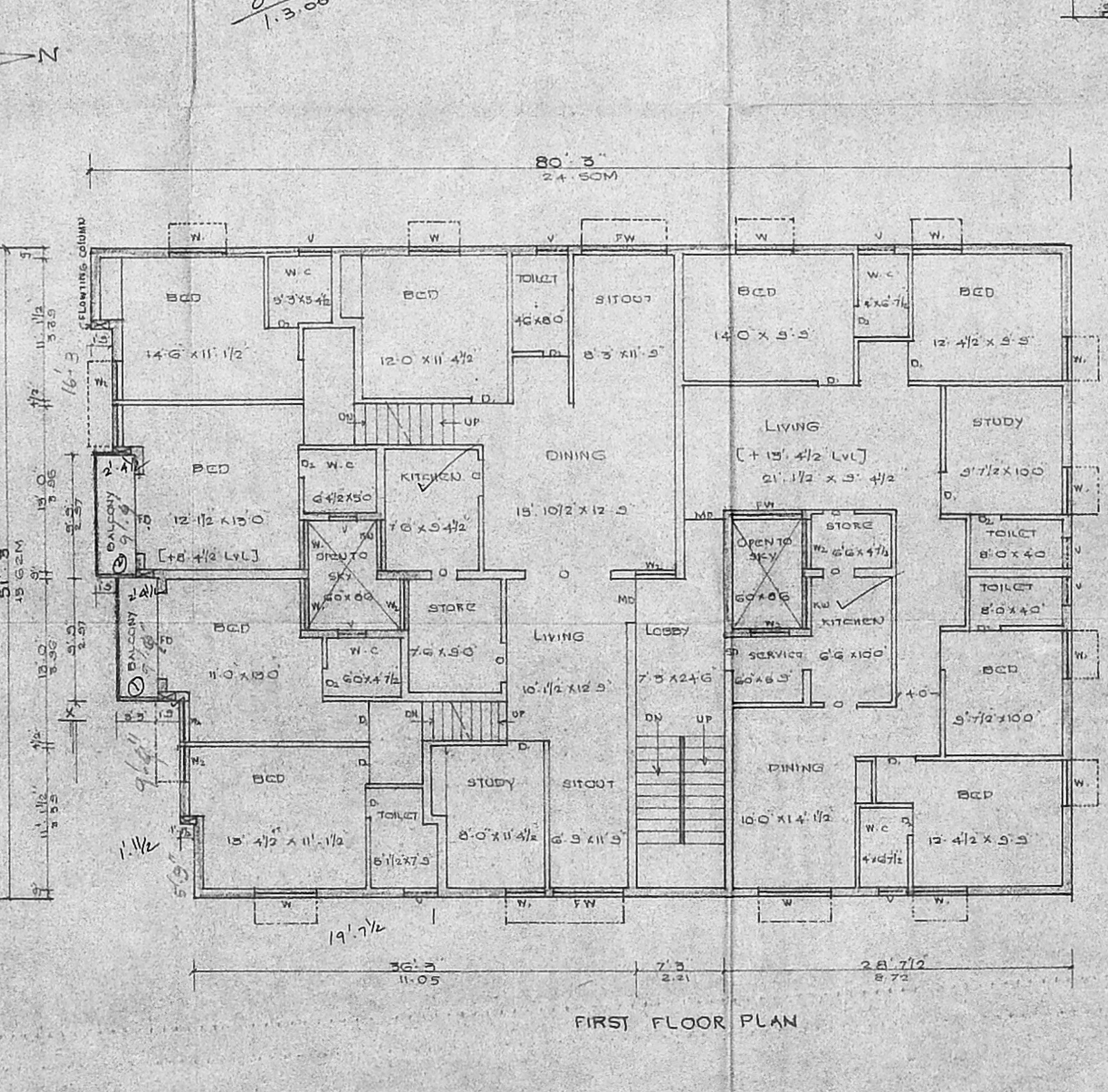

FIRST FLOOR PLAN

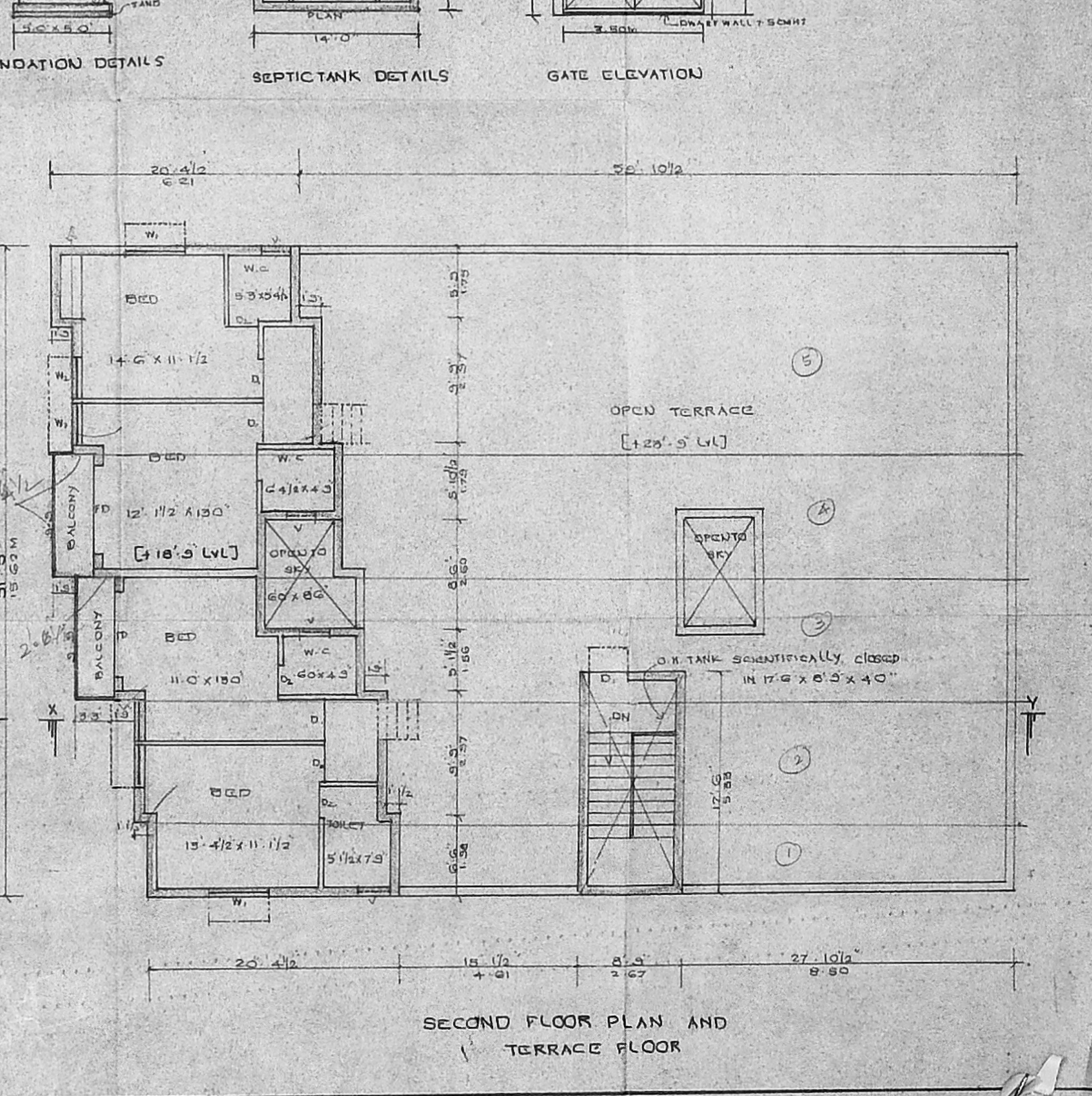

SECOND FLOOR PLAN AND TERRACE FLOOR